

MENOMONIE, WI INDUSTRIAL PARK

INFORMATION SHEET

CORPORATE ECONOMIC DEVELOPMENT

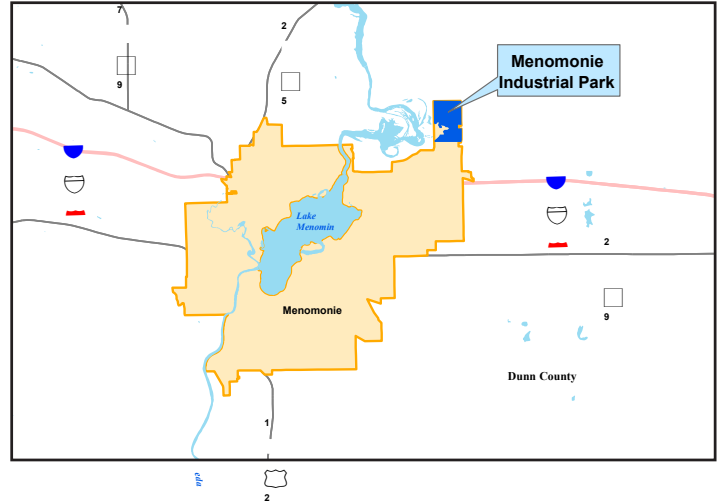
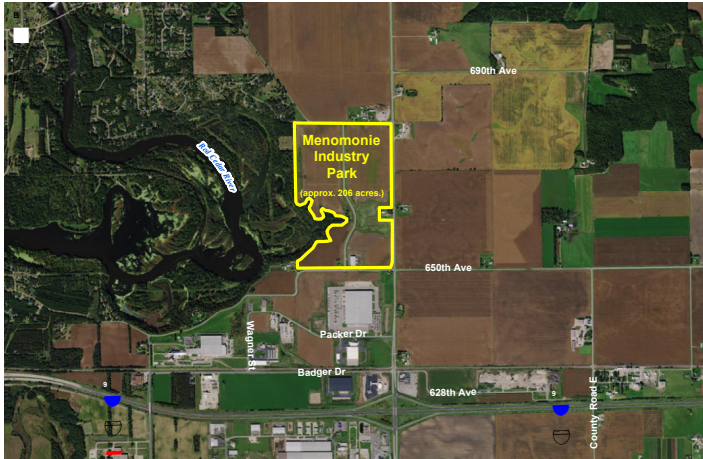

GENERAL SITE INFORMATION

Location	59th Street fronting along County Rd. B, <0.8 miles north of I-94 full diamond interchange
Owner	City of Menomonie. Lowell Prange, 800 Wilson Avenue, Menomonie, WI 54751; 715.232.2187
Size	Site 1: 73 acres; Site 2: 59 acres, 132 developable acres divided between two sites. May be sold separately or as one parcel.
Zoning	I-1 – Restricted Industrial District includes most industrial/manufacturing uses
Asking Price	\$45,000 per acre; incentive through TIF possible.
Highway Access	1 mile to I-94, 2 miles to US Highway 12 (4-lane) and 2 miles to State Highway 29 (4-lane) 72 miles to
Air Access	MSP International Airport; 22 miles to Chippewa Valley Regional Airport
Rail Access	No rail access

UTILITY INFORMATION

Electric Power	Xcel Energy. 12.5 kV distribution lines from Red Cedar serve the park. Site adjacent to 4 transmission lines: a 161kV line running east/west along the southern site boundary (then south to the substation) and two 69kV lines running into the substation from the north and east east.
Natural Gas	Xcel Energy. Regulating station at SE corner of site, served by a 6" steel 300 psi main running down County Rd. B. 6" steel 150 psi line runs from station along southern boundary of the site to feed another regulating station at the 3M plant (3M station cannot support secondary feed). 4" plastic 60 psi line runs along northern site boundary.
Water	City of Menomonie. 20" main serves the sites along 59th St. (between sites 1 and 2). 3,465 GPM capacity at 20 psi (fireflow). 70 psi static pressure
Sewer	City of Menomonie. 10" gravity sewer line adjacent to site.
Storm Water	City of Menomonie. 24" storm sewer line takes drainage to regional retention pond located in the park
Telecom/Fiber	24-7 West Wisconsin Telecom and Charter Spectrum Communications. 24-7 West Wisconsin Telecom: 1200', Charter Spectrum Communications: ~2500'. 24-7 West Wisconsin Telecom: Tier 1- 1 GIG E, Charter Spectrum Communications: Tier 1- 1 GIG E. 24-7 West Wisconsin Telecom: 1 Gig up/down, Charter Spectrum Communications: 1 Gig up/down

SITE DUE DILIGENCE DOCUMENTATION AVAILABLE (REPORTS AND DETAIL AVAILABLE)

Title Commitment	<input checked="" type="checkbox"/>	Archeological and Historic Use Assessments	<input checked="" type="checkbox"/>
Aerial Site Views and Maps	<input checked="" type="checkbox"/>	Park Covenants and Restrictions	<i>None</i>
Park Master Plan	<input checked="" type="checkbox"/>	Transportation Access Maps	<input checked="" type="checkbox"/>
Utility Service Maps	<input checked="" type="checkbox"/>	Geotechnical Study / Soil Survey	<input checked="" type="checkbox"/>
Site Dimensions and Configuration	<input checked="" type="checkbox"/>	FEMA Flood Plain Designation with map	<input checked="" type="checkbox"/>
Wetlands Delineation and Map	<input checked="" type="checkbox"/>	Air Attainment Status	<input checked="" type="checkbox"/>
Phase 1 Environmental Assessment	<input checked="" type="checkbox"/>	Endangered Species Assessment	<input checked="" type="checkbox"/>

GENERAL COMMUNITY INFORMATION

Community Profile and Demographics	<input checked="" type="checkbox"/>	Letters of Support	<input checked="" type="checkbox"/>
State and Local Incentives Overview	<input checked="" type="checkbox"/>	Business and Industrial Support Services and Amenities Profile	<input checked="" type="checkbox"/>

Economic Development Contacts:

Name:

Lowell Prange
City Administrator

Address:

City of Menomonie
800 Wilson Avenue
Menomonie, WI 54751

Email:

LPrange@menomonie-wi.gov
P: 715.232.2187

Name:

Eric Turner
Executive Director

Address:

Dunn County Economic
Development Corporation
800 Wilson Ave.
Menomonie, WI 54751

Email:

Eric.Turner@dunnedc.com
P: 715.232.4009

Name:

Steve Jahn
Executive Director

Address:

Momentum West
2322 Alpine Road
Eau Claire, WI 54702

P: 715.874.4673

Xcel Energy Contact:

Name: Ryan Bruers

Manager, Corporate
Economic Development

Address: Xcel Energy

414 Nicollet Mall
Minneapolis, MN 55401

Email:

Ryan.L.Bruers@xcelenergy.com
P: 612.321.7289

XCEL ENERGY MAKES NO WARRANTY OR REPRESENTATION AS TO THE ACCURACY, QUALITY, AVAILABILITY, COMPLETENESS, OR SUITABILITY OF ANY INFORMATION CONTAINED HEREIN. ALL INFORMATION MUST BE INDEPENDENTLY VERIFIED. THE USER SHALL NOT RELY ON ANY OF THE INFORMATION CONTAINED HEREIN AND SHALL ASSUME ALL RISK AND RESPONSIBILITY ARISING FROM ITS USE.

