

MENOMONIE STOUT TECHNOLOGY & BUSINESS PARK, WI

INFORMATION SHEET

CORPORATE ECONOMIC DEVELOPMENT

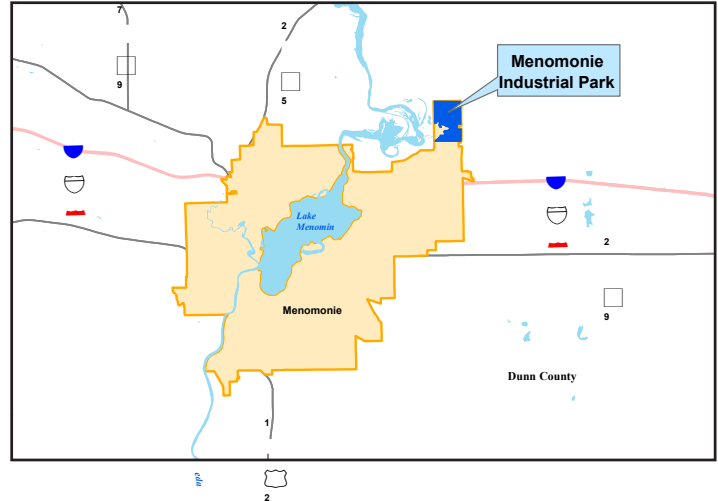
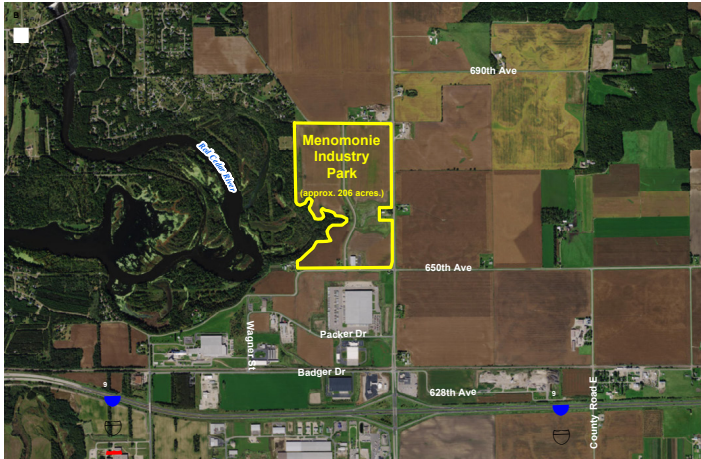

GENERAL SITE INFORMATION

Location	Schaefer Parcel: NE Corner of Lookout Road and Kothlow Avenue, Menomonie, WI 54751
Owner	City of Menomonie. Lowell Prange, 800 Wilson Avenue, Menomonie, WI 54751; 715.232.2187
Size	76.43 acres, not subdivided at this time
Zoning	Technology Park District
Asking Price	\$45,000 per acre; land incentives possible, depending on project.
Highway Access	Located on Lookout Road, which provides access to State Hwy 29/US Hwy 12; I-94 is 3.4 miles NE
Air Access	75 miles to MSP International Airport (via I-94) and 24 miles to Chippewa Valley Regional Airport
Rail Access	No rail access

UTILITY INFORMATION

Electric Power	Xcel Energy. 12.5 kV 3-phase overhead distribution facilities located on Lookout Road, adjacent to site.
Natural Gas	Xcel Energy. 60psi distribution system with facilities located on Lookout Road, adjacent to site.
Water	City of Menomonie. 12" main runs along Lookout Road. 6,430 GPM capacity at 20 psi (fireflow). 70 psi static pressure.
Sewer	City of Menomonie. 8" gravity sewer line adjacent to site.
Storm Water	City of Menomonie. Inlets and stormsewer pipe are located on Lookout Road, adjacent to site.
Telecom/Fiber	24-7 West Wisconsin Telecom and Charter Spectrum Communications. 24-7 West Wisconsin Telecom: 1200', Charter Spectrum Communications: ~2500'. 24-7 West Wisconsin Telecom: Tier 1- 1 GIG E, Charter Spectrum Communications: Tier 1- 1 GIG E. 24-7 West Wisconsin Telecom: 1 Gig up/down, Charter Spectrum Communications: 1 Gig up/down

SITE DUE DILIGENCE DOCUMENTATION AVAILABLE (REPORTS AND DETAIL AVAILABLE)

Title Commitment	<input checked="" type="checkbox"/>	Archeological and Historic Use Assessments	<input checked="" type="checkbox"/>
Aerial Site Views and Maps	<input checked="" type="checkbox"/>	Park Covenants and Restrictions	<i>None</i>
Park Master Plan	<input checked="" type="checkbox"/>	Transportation Access Maps	<input checked="" type="checkbox"/>
Utility Service Maps	<input checked="" type="checkbox"/>	Geotechnical Study / Soil Survey	<input checked="" type="checkbox"/>
Site Dimensions and Configuration	<input checked="" type="checkbox"/>	FEMA Flood Plain Designation with map	<input checked="" type="checkbox"/>
Wetlands Delineation and Map	<input checked="" type="checkbox"/>	Air Attainment Status	<input checked="" type="checkbox"/>
Phase 1 Environmental Assessment	<input checked="" type="checkbox"/>	Endangered Species Assessment	<input checked="" type="checkbox"/>

GENERAL COMMUNITY INFORMATION

Community Profile and Demographics	<input checked="" type="checkbox"/>	Letters of Support	<input checked="" type="checkbox"/>
State and Local Incentives Overview	<input checked="" type="checkbox"/>	Business and Industrial Support Services and Amenities Profile	<input checked="" type="checkbox"/>

Economic Development Contacts:

Name:

Lowell Prange
City Administrator

Address:

City of Menomonie
800 Wilson Avenue
Menomonie, WI 54751

Email:

LPrange@menomonie-wi.gov
P: 715.232.2187

Name:

Eric Turner
Executive Director

Address:

Dunn County Economic
Development Corporation
800 Wilson Ave.
Menomonie, WI 54751

Email:

Eric.Turner@dunnedc.com
P: 715.232.4009

Name:

Steve Jahn
Executive Director

Address:

Momentum West
2322 Alpine Road
Eau Claire, WI 54702

Email:

Steve@momentumwest.org
P: 715.874.4673

Xcel Energy Contact:

Name: Kali Judd

Manager, Corporate
Economic Development

Address: Xcel Energy

414 Nicollet Mall
Minneapolis, MN 55401

Email:

Kali.M.Judd@xcelenergy.com
P: 515.661.3486

XCEL ENERGY MAKES NO WARRANTY OR REPRESENTATION AS TO THE ACCURACY, QUALITY, AVAILABILITY, COMPLETENESS, OR SUITABILITY OF ANY INFORMATION CONTAINED HEREIN. ALL INFORMATION MUST BE INDEPENDENTLY VERIFIED. THE USER SHALL NOT RELY ON ANY OF THE INFORMATION CONTAINED HEREIN AND SHALL ASSUME ALL RISK AND RESPONSIBILITY ARISING FROM ITS USE.

