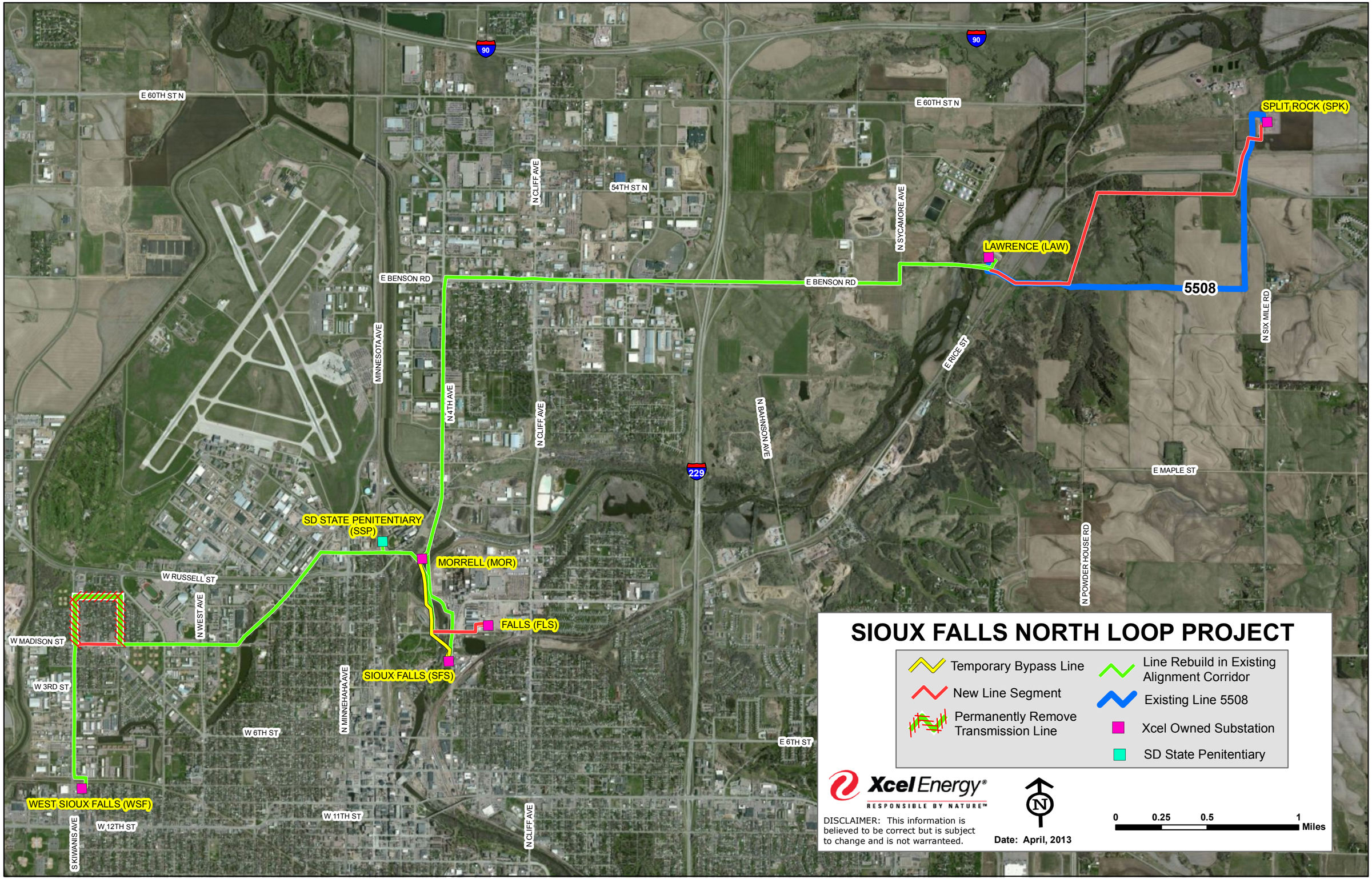

Path: S:\General-Offices-GO-Trans\SLR-Project-Warehouse\Active_Projects\Transmission-New\Sioux Falls Northern Loop and Related\ArcMap_mxds\Sioux_Falls_Loop_Overall_Map_REVISED.mxd

S:\General-Offices-GO-Trans\SLR-Project-Warehouse\Active_Projects\Transmission-New\Sioux Falls Northern Loop and Related\Map Stuff\Sioux_Falls_North_Loop.pdf