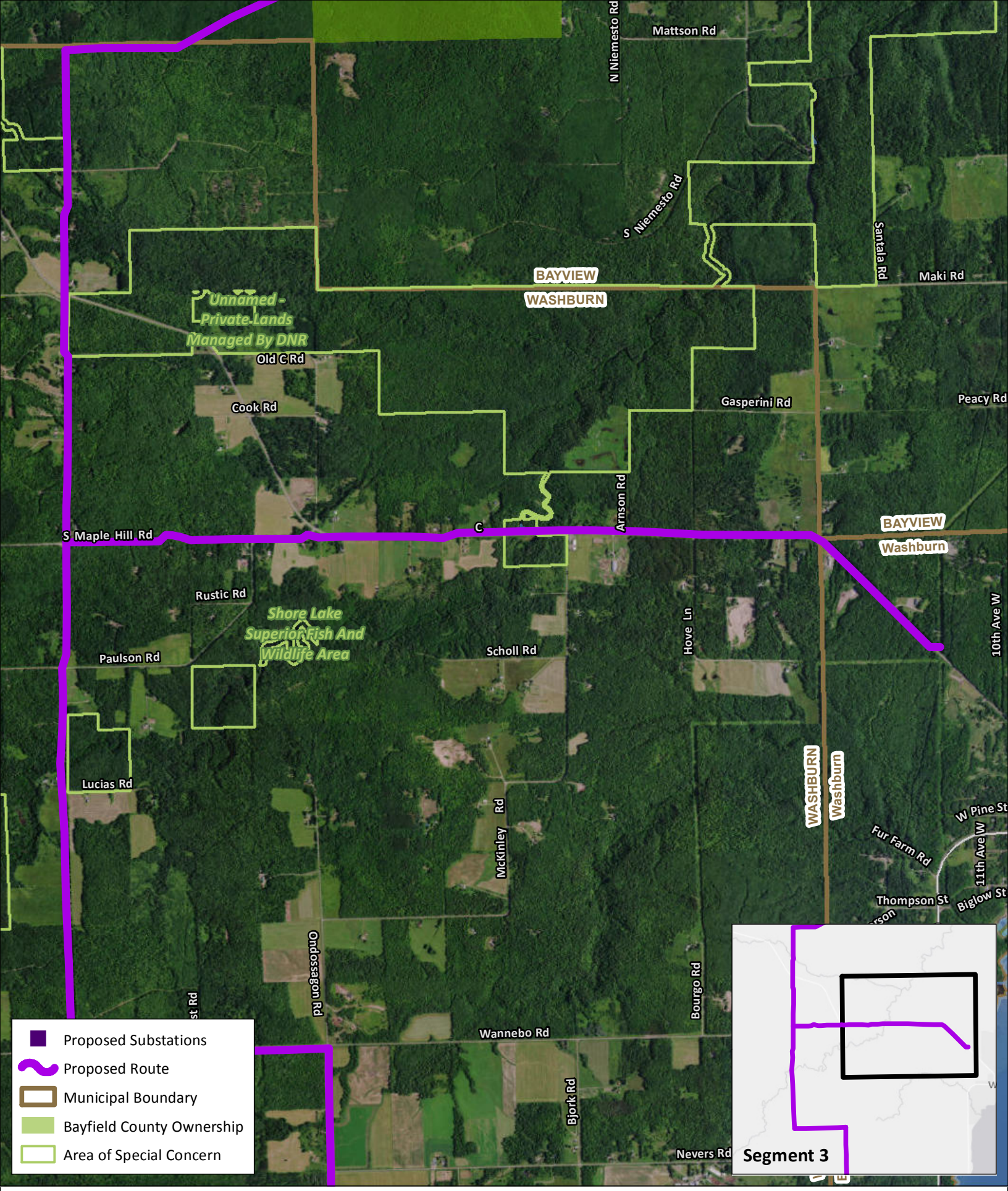

Xcel Energy®
RESPONSIBLE BY NATURE®

Bayfield Second Circuit Transmission Project
Segment 3

0 0.2 0.4 0.8 Miles

N