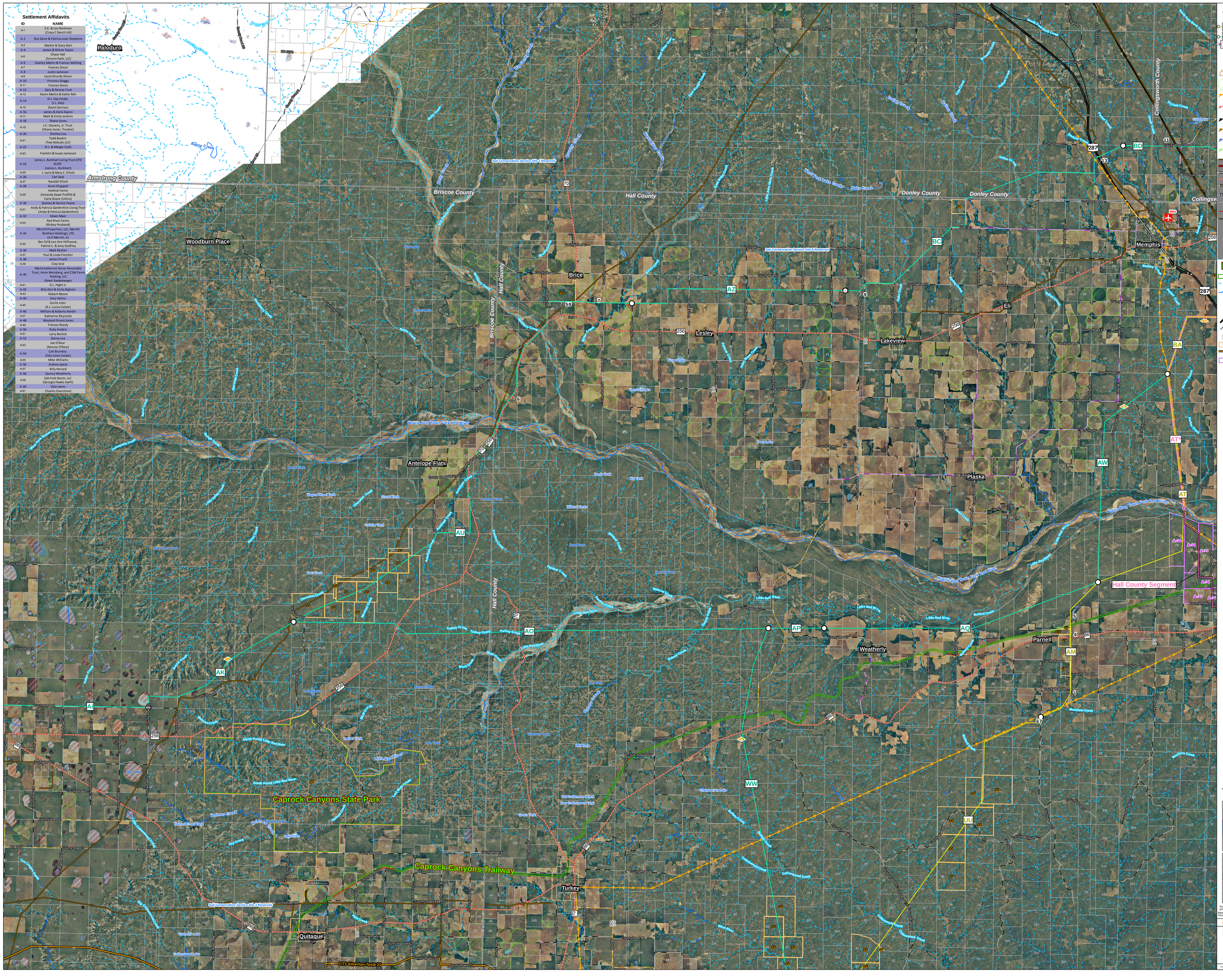

Settlement Affidavits

ID	NAME
	S.C. & Lou Burleson (Crary C Ranch Ltd)
A-2	Roy Gene & Patricia Joan Stephens
A-3	Mackie & Stacy Bain
A-4	James & Hilene Taylor
A-5	Chase Hall (Sonora Hack, LLC)
A-6	Stanley Martin & Frances Welling
A-7	Frances Dixon
A-8	Justin Jameson
A-9	Laura Grundy Slover
A-10	Princess Skaggs
A-11	Frances Dixon
A-12	Gary & Denise Ford
A-13	Karen Martin & Kathe Reh
A-14	O.J. Day Estate (J.L. Day)
A-15	David Garrison
A-16	James & Darla Gwinn
A-17	Mark & Emily Jenkins
A-18	Shane Jones
A-19	J.V. Stevens, Jr. Trust (Shane Jones, Trustee)
A-20	Shelley Cox
A-21	Todd Boykin (Two Bobcats LLC)
A-22	N.L. & Margie Cook
A-23	Franklin & Susan Jameson
A-24	James L. Burkhart Living Trust DTD 91797 (James L. Burkhart)
A-25	J. Larry & Mary C. Elliott
A-26	Carl Seal
A-27	Randall Elliott
A-28	Anne Chappell
A-29	Hedrick Farms (Amanda Dawn Proffitt & Carla Shane Collins)
A-30	Stanley & Denice Payne
A-31	Andy & Patricia Gardenhire Living Trust (Andy & Patricia Gardenhire)
A-32	Edwin Myers
A-33	Red River Farms (Rickey Husband)
A-34	Merritt Properties, LLC, Merritt Brothers Holdings, LTD (A.P. Merritt, Jr)
A-35	Ben Ed & Lee Ann Millhouse, Patrick C. & Amy Godfrey
A-36	Mark Reyher
A-37	Paul & Linda Fletcher
A-38	James Pruett
A-39	Clay Seal
A-40	Marta Katherine Doran Revocable Trust, Anne Weinberg, and CSW Farms Holding, LLC (Brent Seidenberger)
A-41	G.L. Hight Jr.
A-42	Billy Don & Anita Bigham
A-43	Robert Moore
A-44	Kary Helms
A-45	Cecile Utes (R.J. Lucius Estate)
A-46	William & Roberta Hardin
A-47	Katharine Reynolds
A-48	Wayland Ernest Jones
A-49	Frances Reedy
A-50	Ruby Anders
A-51	Larry Bostick
A-52	Danny Lee
A-53	Joe O'Rear (Ronnie O'Rear)
A-54	Carl Brumley (Etta Jones Estate)
A-55	Mike Williams
A-56	Aubrey Spear
A-57	Billy Henard
A-58	Quincy Weatherly
A-59	Salt Fork Ranch, LLC (Georgia Hawks Swift)
A-60	Kyle Janes
A-61	Charles Overstreet

Legend

Sheet Map 4

- Preferred Route Segments
- Alternative Route Segments
- Alternative Route 21
- Existing TUCO Interchange Substation
- Proposed Point of Connection
- Municipal Limits
- Mechanical Irrigation
- Existing 69kV Transmission Line
- Existing 69 & 115kV Double Circuited Transmission Line
- Existing 115kV Transmission Line
- Existing 138kV Transmission Line
- Existing 230kV Transmission Line
- Existing 345kV Transmission Line
- Pipelines
- Interstates
- US Highways
- State Highways
- Ranch Roads
- Farm To Market Roads
- County Roads
- Abandoned Railway ROW
- BNSF Railway
- Air Facility
- Tower Antenna Installations
- Habitable Structures
- Cemeteries
- Caprock Canyons State Park
- Caprock Canyons Trailway
- Intermittent Stream
- Perennial River or Stream
- Probable Playa Lakes
- Reservoirs
- Waterbody
- State Lines
- County Lines
- Section Lines
- Intervenors
- CTT Lines ID #21
- Settlement Affidavit Landowners

ID	NAME
1	Intervenor Removed
2	Intervenor Removed
3	Intervenor Removed
4	Howard Head
5	Intervenor Removed
6	Intervenor Removed
7	Mitzie Killian
8	Intervenor Removed
9	La Rita & James Chanslor
10	Billy Shannon
11	Bill LaFont
12	LAD Farms
13	Mill Iron Sand Creek
14	Mill Iron North
15	Mill Iron South, Ltd
16	Vancal Wilson
17	Ted "Gene" Bruce
18	J & R Ranch Co
19	Intervenor Removed
20	Sam-ann West Watkins
21	Cross Texas Transmission, LLC
22	James Henderson
23	Mary Lou Bradley
24	Bradley 3 Ranch, Ltd
25	Intervenor Removed
26	Intervenor Removed
27	Intervenor Removed
28	Sally Shaw
29	Mitch Probasco
30	A.C. Pratt & Frances Graves
31	Connie Cogdell
32	Kellie Williams Cantwell
33	Intervenor Removed
34	Intervenor Removed
35	Intervenor Removed
36	Intervenor Removed
37	Intervenor Removed
38	Intervenor Removed
39	Intervenor Removed
40	Intervenor Removed
41	Intervenor Removed
42	Intervenor Removed
43	Weldon Mahan
44	Nickels Family, LP
45	Intervenor Removed
46	Intervenor Removed
47	Delores Patterson
48	Intervenor Removed
49	TPWD
50	Intervenor Removed
51	Intervenor Removed
52	Intervenor Removed
53	Arnett Davis
54	Gayton, Robert L. and Rebecca Clark
55	Dale and Linda Duhan
56	Erma Washington
57	Clay, Jim and Betty Simpson
58	Rancho De Los Ninos Corporation
59	Janice Lloyd
60	Plains Baptist Assembly
61	Christine J. Campagna
62	Two Bobcats, LLC
63	Flat Tire Land 7 Cattle Co.
64	Jimmie G Roberts
65	Intervenor Removed
66	Larry Henard
67	Max Yeary
68	Franklin & Susan Jameson
69	Harvey Wayne Bramlet Estate Trust
70	Larry Bramlet
71	Mary Bramlet
72	Wayne Winters
73	James Doucette
74	Joe John Henard
75	Southport Cattle, Ltd
76	Donald Henderson
77	Imelda J. Bacock
78	Intervenor Removed
79	Randy Henderson
80	Intervenor Removed
81	Price Farm LLC
82	Intervenor Removed
83	South Post Ranch, Ltd
84	Agrivest, Inc.
85	Intervenor Removed
86	Intervenor Removed
87	Intervenor Removed
88	Intervenor Removed
89	Intervenor Removed
90	James Pruett
91	CC River Partners

Scale 1:203,440 when printed at 11" x 17"
Scale 1:126,720 when printed at 24" x 36"
Sources and Data: 2010 Aerialsource, TxGLO, TNRIS, OKU, TNC, TWDB, NAD, USGS, ESRI

Xcel Energy — XCEL ENERGY INC

TUCO to Texas/Oklahoma Interconnect
345 kV Transmission Line Project

Figure 2-1
Intervenor Map
Sheet 4 of 7

Prepared by: A Kaiser — February 27, 2013 — TRC